Purple Ribbon Warrior

Grand Island, NY

Certified Course

NY18005JJ

Effective: 2/01/2018
Through: 12/31/2028

Course Distance:	5 Km
Date Measured:	February 1, 2018
Measured By:	Jeff John *BuffaloRunners.com*
Calibration Course:	NY15045JJ
Course Map:	© Copyright 2018, Jeffrey D John, *BuffaloRunners.com*

START / FINISH and Mile Splits

START 1771 Love Rd, and 13 feet east of Pole NG 119 (S 7063, NYT 115, LI 9), and 20 feet east of red fire hydrant, in front of "The Comic Book Cafe" and the "Say Cheese Pizza Co.".

1 MILE 51 Oakridge Rd and 8' west of east edge of garage at 51 Oakridge Rd, and 40 feet west of Countryside Ln.

2 MILE 939 Baseline Rd and 105 feet south of Creekside Dr, and 24 feet north of Pole NG 941.

3 MILE Schwegler Rd between Love Rd and Marilyn Dr and mid-way between 83 and 89 Schwegler Rd.

FINISH Exact same location as the START.
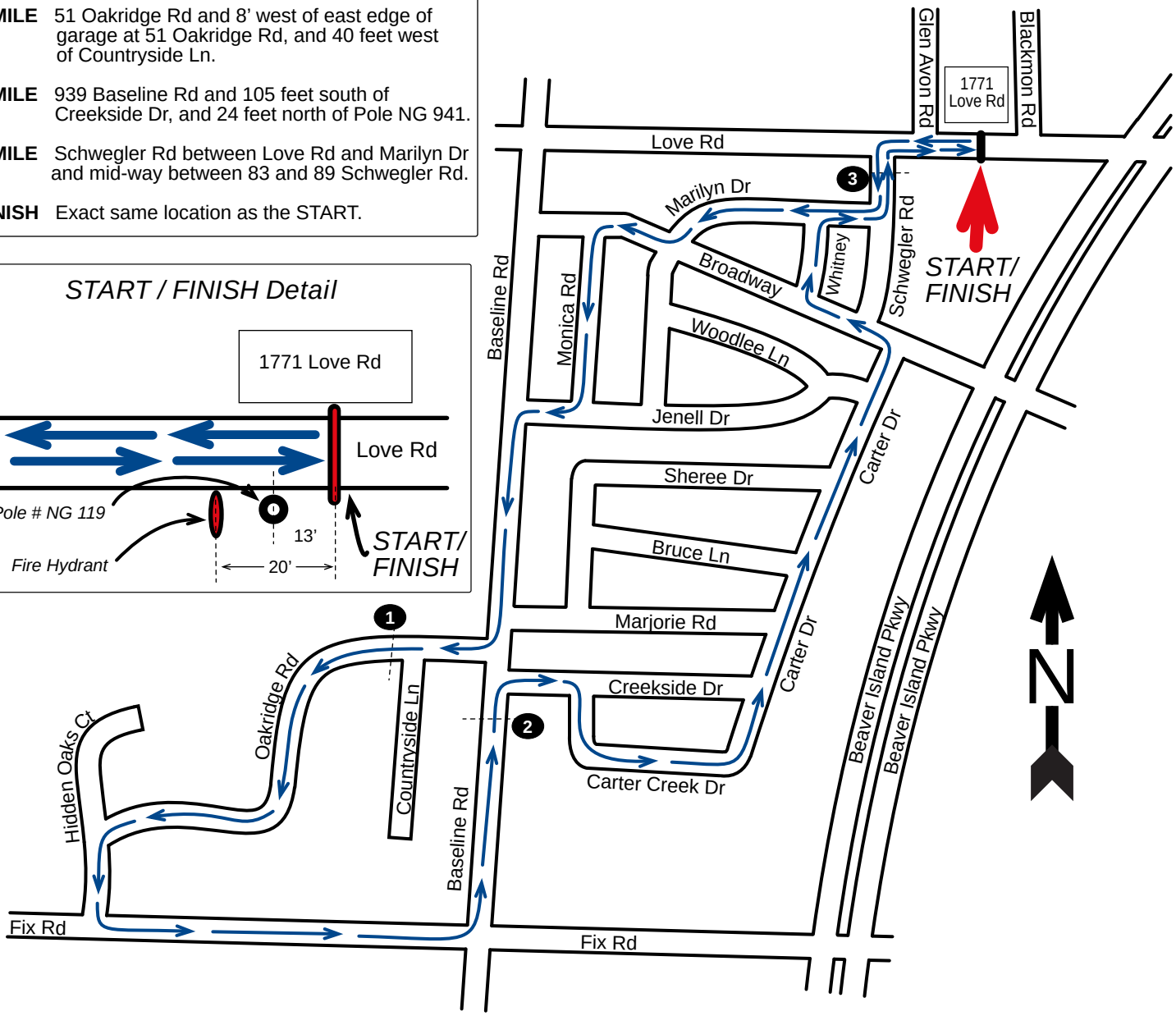
START / FINISH Detail